

SARAL ACCOUNTING PACKAGE

Developed By :

DEEP SOLUTIONS

B/2, MAHALAXMI CENTER, RAMBAUG CROSS ROAD
JAGABHAI PARK, MANINAGAR, AHMEDABAD-380 008
(M) : 09898053777 / 07383315626 / 09904554232
Email : care@deepsoftwares.com

SARAL ACCOUNTING PACKAGE

Website : www.deepsoftwares.com

EWAY BILL GENERATE IN SARAL

● SYSTEM REQUIRMENT

- Windows 7 Or Above
- M.S. Office 2010 Or Above
- E-way Bill Excel File (EWBP_TOOL.xlsm)
- Internet Connection

● Configuration Settings

- Latest Update Download For Our Website
- Turn On Setting (266) – (E-way Bill Generate)

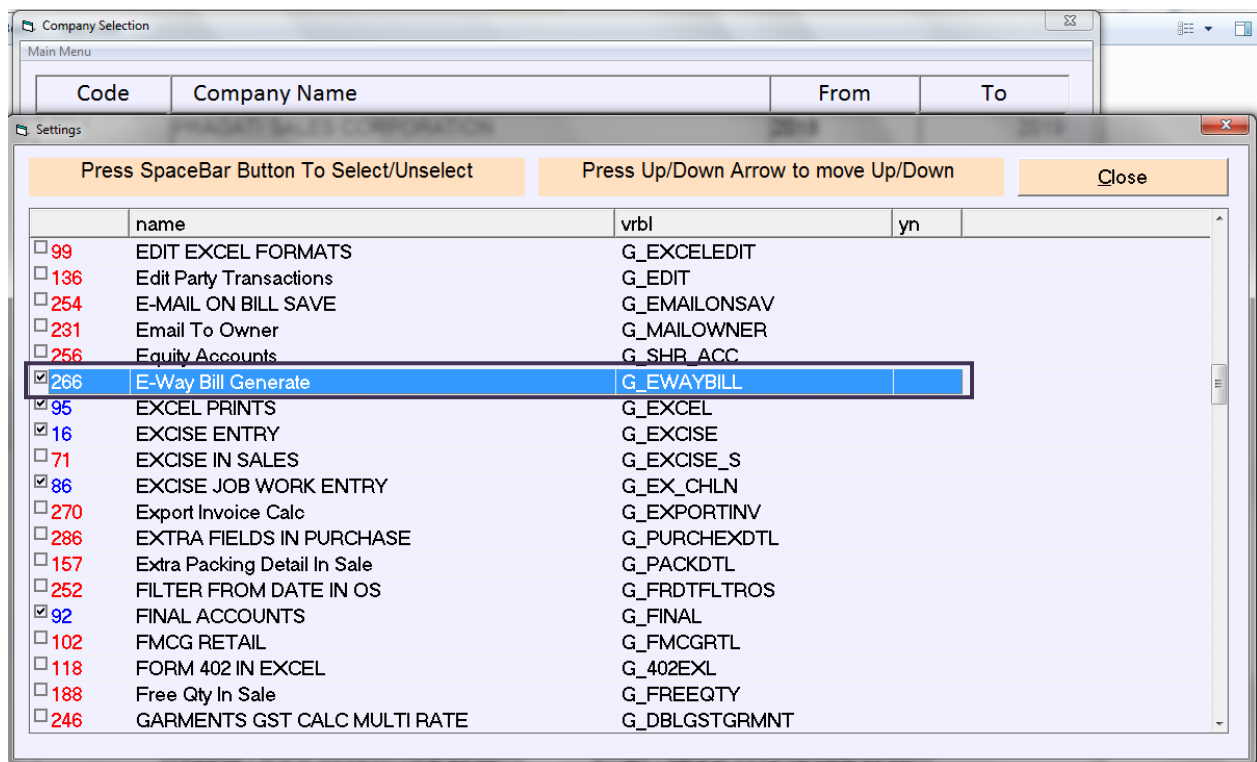

SARAL ACCOUNTING PACKAGE

• Required Field In Software E-way Generate

Check Our Company Details:

- 1) Check State 2) State Code 3) GSTIN No 4) Pin Code

Company Address And Details			
Address	B/2, MAHALAXMI CENTER, RAMBAUG C		
State	GUJARAT	S.Code	24
GSTIN No		24ABCDEF GHIJ1ZQ	
Ph1	7069257025	Ph2	079-22167236
Tin. No			
Pin Code		380001	

Transport Details:

- 1) Transport Name 2) City 3) State 4) ID (Fill – GSTIN No)

Code	9	Name	G.DALABHAI	
Ad1				
Ad2				
City	AHMEDABAD	State	GUJARAT	
Phone1		ID	24ABCDEF GHIJ1ZQ	

Buttons: Save, Cancel

SARAL ACCOUNTING PACKAGE

Party Details:

- | | | | |
|------------|----------|-------------|--------------|
| 1) City | 2) State | 3) Pin Code | 4) GSTIN No |
| 5) Reg Typ | 6) S.Cd | 7) Km | 8) Transport |

Primary Details									
A/c Code	A00256	Name	A K INTERNATIONAL			Op. Bal	-1068335		
Group Code	135	Group Name	SUNDRY CREDITORS			Person			
Address	328/330,SAMUEL STREET,VADGADI MASJID,								
City	MUMBAI	State	MAHARASTRA	Pin.		CrDays	0	CrLimit	0
Phone No		Email		Web					
Tin. No		CST No		GSTIN	27AABPC6446M1ZL	RegTyp	REGULAR	S.CD	27
PAN No.	AABPC6446M	Gst Dt	01/07/2017	Bank		Brnch		Km	500
IFSC		A/c No		A/c Type		P Typ			
Salesman	S001	SELF		Transport	G. DALABHAI				

• Sales Entry

SALE ENTRY ::: MODIFY MODE														
V. No	3367	Sales A/c	X90002	SALES A/C			GROUND FLOOR,G-43,BLOCK-SURVAY NO.11/1 SANSKAR AVENUE, MUMBAI Bal : 79178.06							
Date	02/11/2018	Party	A00823	SHREE LAXMI ENTERPRISE			Statedc : 27 Gstin No. 27BMMPD9523N1ZQ							
B.Type	TAX	Shipped To	A00823	SHREE LAXMI ENTERPRISE			vishalp1047@gmail.com							
B.No	3367	Ord No		Ord Dt	02/11/2018									
Sman	S003	RAJESH SURAT												
Catg	Item	Item name			Unit	Qty	Rate	D%	Cgst	Sgst	Igst	Amount		
E016														
SR	ITEM_CD	ITEM_NAME	SIZE_CD	QUANTITY	RATE	Disc	SALE_D	AMOUNT	NET_AMOUNT	DESC1	CGST	IGST	SGST	AMT
1	I0002267	1.5 ALLEN KEYS	NOS	50	500	0	0	25000	29500	0	0	18	0	4500
2	I0002267	1.5 ALLEN KEYS	NOS	50	350	0	0	17500	20650	0	0	18	0	3150
Narration		Trn cd	Transport	Cr Days	Assi Val	Tot Qty								
		7	CARGO	0	42500	100								
Cash Rcvd	Desti	Km	Lr No	Lr Dt	Othr Dtl	Prcl	CGST	SGST	IGST	Round of				
0	MUMBAI	500		02/11/2018		1	0	0	7650	NetAmt	50150			
Save		Cancel												

SARAL ACCOUNTING PACKAGE

- Print Option – E-way Bill Excel**

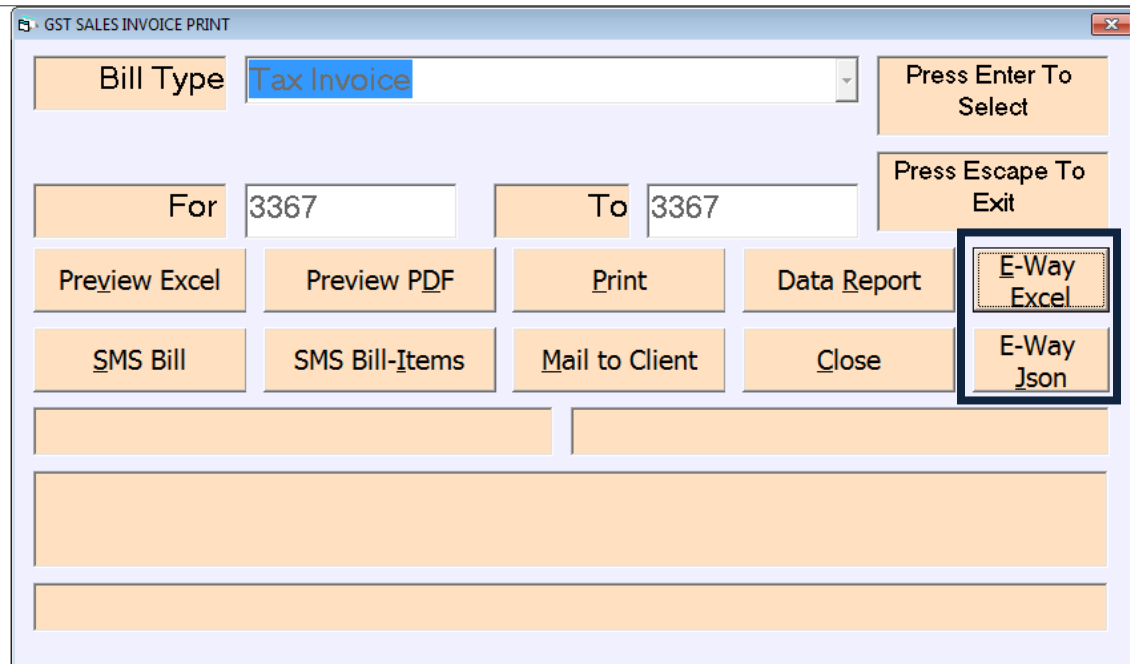

- Excel Generate Message**

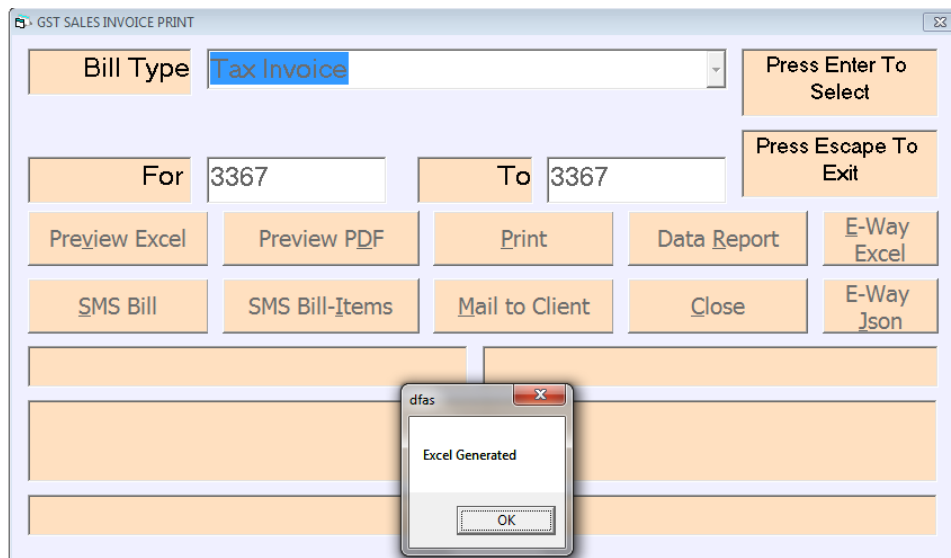

SARAL ACCOUNTING PACKAGE

- Open Excel Automatically & Fill Data Auto**

Supply Type *	Sub Type *	Doc Type *	Doc No *	Doc Date *	Transaction Type *	From_OtherPartyName	From_GSTIN *	From_Address1	From_Address2	From_Place	Dispatch_Pin Code *	Bill From_State *	Dispatch
Outward	Supply	Tax Invoice	3367	02/11/2018	Regular	PRAGATI SALES CORPOI	24AJEPP8760D126	.	.	GUJARAT	380001	GUJARAT	GUJARAT

- Click Validate Button – Message (Data Valid Successfully)**

SARAL ACCOUNTING PACKAGE

• Data Valid Successfully After Click Prepare Json

Supply Type *	Sub Type *	Doc Type *	Doc No *	Doc Date *	Transaction Type *	From_OtherPartyName	From_GSTIN *	From_Address1	From_Address2	From_Place	Dispatch_Pin Code *	Bill From_State *	Dispatch
Outward	Supply	Tax Invoice	3367	02/11/2018	Regular					GUJARAT	380001	GUJARAT	GUJARAT

A dialog box in the foreground displays the message: "JSON created in... G:\DATA\HARDWARE\PRAGATI_SALES\SALES\Bills\E-WayBill_JSON".

Json Create Successfully In Saral \ Bills \ E-waybill_Json

Json Upload In E-Way Bill Website

Open E-Way Bill Website (<https://ewaybillgst.gov.in>)

SARAL ACCOUNTING PACKAGE

Login In E-Way Bill

E - WAY BILL SYSTEM LOGIN

Enter Captcha

Login

[Forgot Password ?](#) [Forgot Username ?](#)
[Forgot Trans ID ?](#)

Login Successfully & Click E-Way Bill & Generate Bulk

GOODS AND SERVICES TAX
E - WAY BILL SYSTEM

GSTIN :24AJEPP8760D1Z6 - Name : PRAGATI SALES COF

e-Waybill

- > Generate New
- > Generate Bulk**
- > Update Part B/Vehicle
- > Update Vehicle-Bulk
- > Change to Multivehide
- > Extend Validity
- > Update EWB Transporter
- > Update EWB Trans.-Bulk
- > Cancel
- > Print EWB

Dash Board

EWBs generated by me	EWBs cancelled by me	EWBs rejected by me
20-01-2019 0	20-01-2019 0	20-01-2019 0
18-01-2019 0	18-01-2019 0	18-01-2019 0
17-01-2019 0	17-01-2019 0	17-01-2019 0

Latest Updates -03/01/2019

Enhancements in E-Way Bill Form

[View Document](#)

SARAL ACCOUNTING PACKAGE

Choose File In Saral \ Bill \ E-WayBill Json

E - WAY BILL SYSTEM

GSTIN :24AJEPP8760D1Z6 - Name : PRAGATI SALES CORPORATION - User : Tax Payer

Bulk Upload & Generate Eway Bill

Upload Json File (Max 5MB) No file chosen

Choose And Upload File

Upload File Successfully & Generate

E - WAY BILL SYSTEM

GSTIN :24AJEPP8760D1Z6 - Name : PRAGATI SALES CORPORATION - User : Tax Payer

Bulk Upload & Generate Eway Bill

Upload Json File (Max 5MB) No file chosen

E-WayBill_JSON.json Uploaded Successfully

SNo	Supply Type	Doc No	Doc Date	Other Party Gatin	Supply State	Vehicle No	No of Items	Errors	Delete
1	Outward	3367	02/11/2018	24ASCPV4451A1Z2	GUJARAT		1		